YOO ARUBA

Type 3 – 75.36 m²
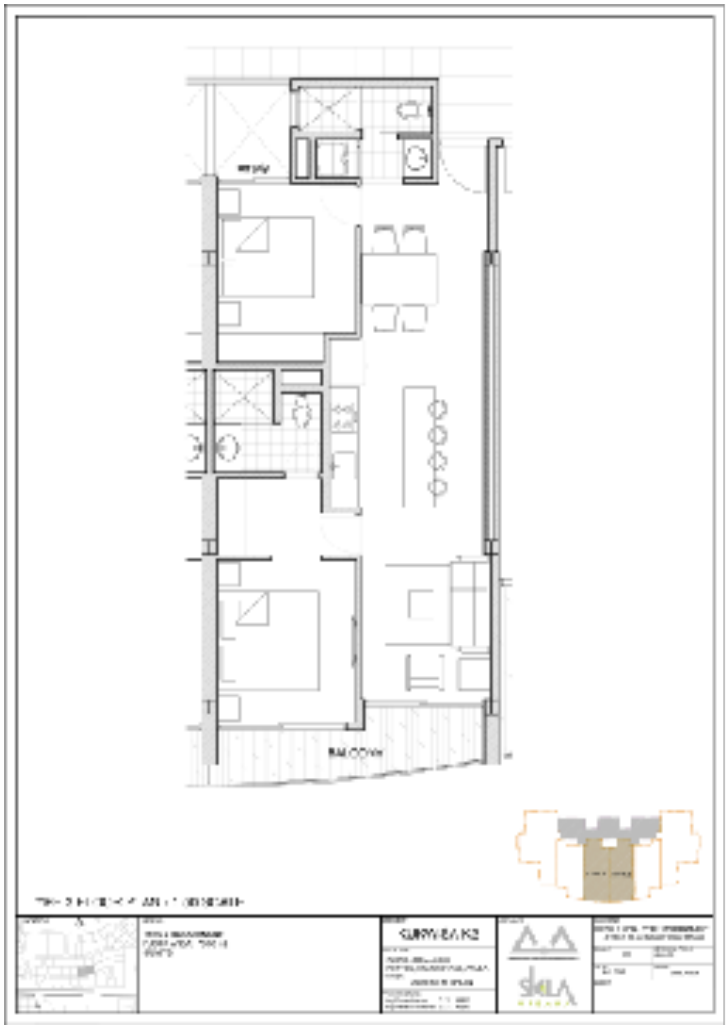
- 2 bedrooms / 2 bathrooms.
- 1 balcony.
- Master bedroom with private en-suite bathroom. Fully equipped kitchen.