YOO ARUBA

Type 2 – 69.50 m²
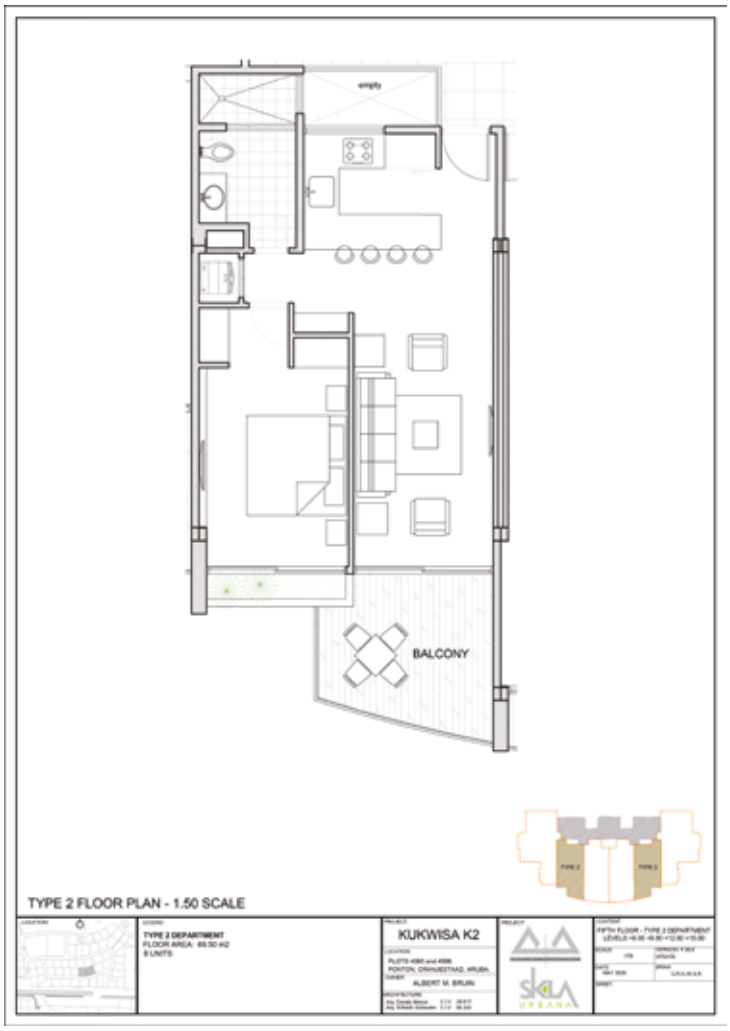
- 1 bedroom / 1 bathroom
- Living room, dining room, and fully equipped kitchen.
- 1 balcony.